



You're
Our Hero!

A LETTER FROM THE DIRECTOR

Dear Friend of The Patch,

The year 2020 was not what any of us expected. While we had to remain physically distant, the challenges of the pandemic and the calls for racial justice brought us closer, in terms of working for common goals.

The children and families served by The Patch needed food; you brought groceries by the truckload. The students of The Patch struggled with Non-Traditional Instruction; your donations helped buy necessary technology and fund homework help and tutoring. The events following the death of Breonna Taylor brought light to systemic inequities; our Board and staff continue to have hard conversations about them.

Through it all, you rose to the occasion. In an extraordinarily difficult year, you shared a self-giving and Christ-like love to young people and their families who never needed it more. Thank you for answering every call for assistance with generosity.

Thank you for being a hero for the children and families of The Cabbage Patch!

Sincerely,
Corey

Rev. Dr. Corey Miller





"I can be changed by what happens to me. But I refuse to be reduced by it."
— Maya Angelou



FACING THE PANDEMIC: ONE FAMILY'S STORY



In 2020, the families of The Cabbage Patch found themselves needing more support than ever. In fact, we all faced unprecedented challenges in the midst of the pandemic. We quickly found ways to help each other and together, we emerged with a new sense of gratitude for our community. The same can be said for our Patch families

Amber* is a Cabbage Patch client who has worked with all three program areas to assure the best possible quality of life for her daughter, even while it seemed that life itself was falling to pieces. Read on to hear her story.

**Name changed for privacy*

2893: Number of bags of groceries given to Patch families in 2020

A 333% increase in a single year!

867: Number of bags of groceries given to Patch families in 2019

FAMILY DEVELOPMENT

“Mr. Calvin, how long do you think this will go on?” The conversation took place by phone rather than in the Family Development office, where there are plenty of boxes of tissues for such moments. Amber was on week three of being laid off from her job due to COVID-19 restrictions, and there was a lot of uncertainty about the possibility of businesses opening again. While she was worried about not working due to loss of income, she was also worried about going back to work since she worked in a doctor’s office. The idea of checking in patients seemed daunting during a pandemic.

Mr. Calvin, The Patch’s Counseling and Family Development Manager, had no answer, of course. No one could answer that question. So he asked a different one: “What do you need?”

Amber’s concerns were mounting. Her old car was breaking down and each repair left a big hole in her budget, which was a great accomplishment, but she was worried about keeping up with possible maintenance issues. She was worried about being able to put food on the table when she had lost her income and her transportation.

The Patch helped Amber pay a utility bill and provided her with food so she could save on those expenses. Later on, the opportunity came up for a generous corporate partner to provide Amber with a newer, more reliable car. As we all learned to navigate life with COVID-19, Amber became more comfortable with the idea of PPE and safety procedures, and felt confident when she was called back to work. 2020 didn’t have a lot of happy endings, but thanks to your support of The Patch, Amber’s story is one of the inspiring ones.



**THANK YOU TO OXMOOR AUTO GROUP
FOR SUPPORTING THE PATCH THROUGH
THEIR RECYCLED RIDES PROGRAM!**



EDUCATIONAL OPPORTUNITIES:

When Amber's daughter Jayla* started non-traditional instruction (NTI) at The Patch, she seemed completely disinterested in school. She would usually breeze through her advanced math problems and compete well in debate club, but she was missing assignments and seemed to have lost all motivation. Her lowest grade was her dance class. The lack of in-person instruction can be difficult for most classes, but it is especially difficult with classes such as dance and P.E. where hands-on instruction works best.

To keep her motivated and focused, an education staff member volunteered to do some of her dance sessions with her. Jayla was

able to have fun and learn as she helped the staff member with some of the moves. After a few sessions dancing with the staff member, Jayla made and turned in several dance videos on her own, which is challenging but essential to earning a good grade in the class. Haley excelled with individual attention from the staff and soon began to work well independently. After a few more weeks of NTI support at The Patch, her grade point average and her confidence improved dramatically.

Thank you for helping young people like Jayla get moving and get excited about learning again!

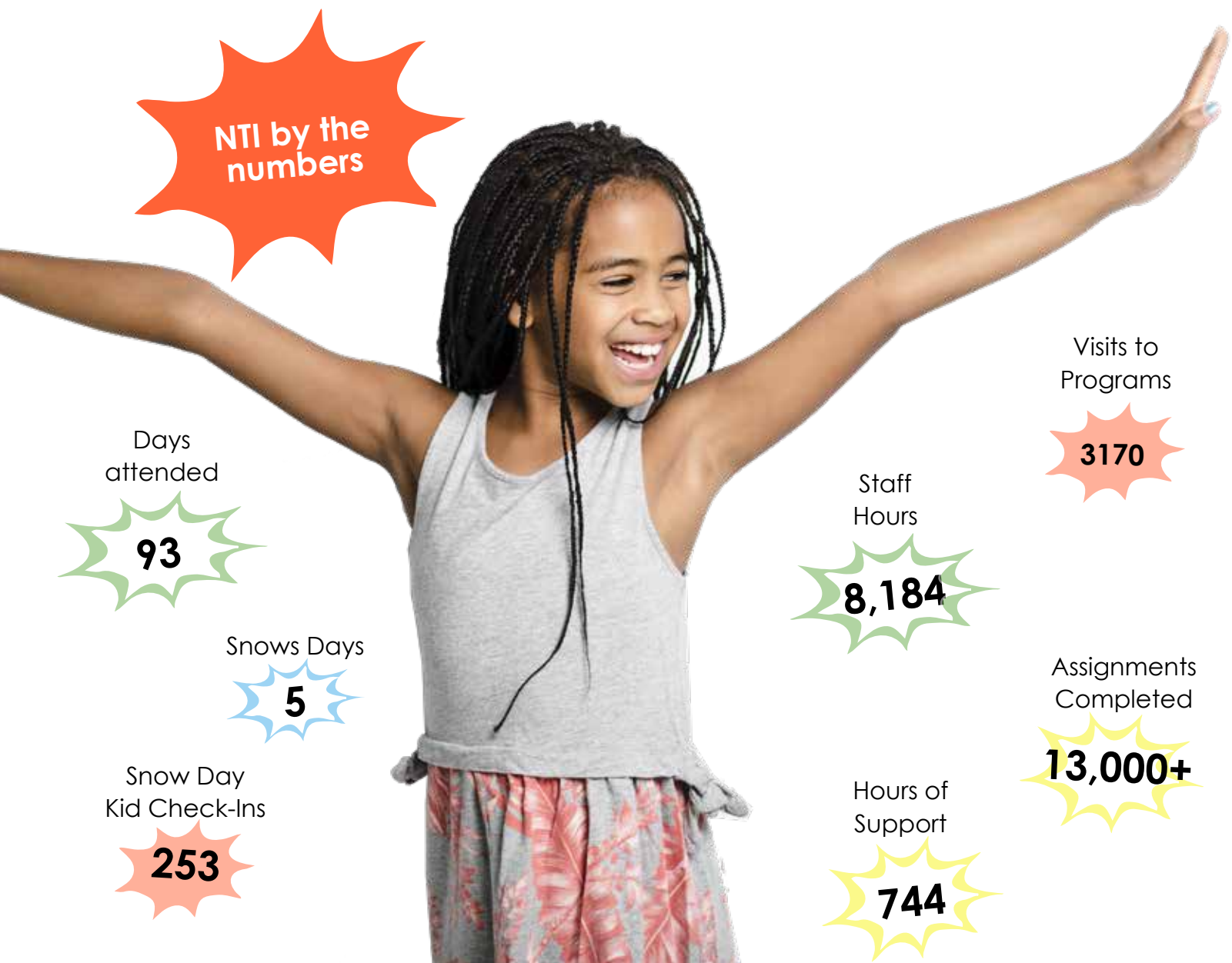

RECREATION:

When Amber got the news that summer camps would be able to operate within COVID restrictions, she was thrilled. While she was thankful to have a job again, the uncertainty of how her daughter, Jayla, would spend her summer was very stressful. Just knowing that there would be a safe, reliable and fun place for Jayla to spend her days was a great relief.

Haley decided to try something new that summer. Volleyball camp is one of The Cabbage Patch's most popular camps, but Jayla had usually shied away from it.

"When I first entered the camp, I was a little scared and really didn't know how to do anything. By the 3rd day I learned how to correctly pass, and set the ball!" Jayla says.

Jayla has joined the volleyball team at her school, and her new favorite sport has helped her build confidence and develop skills like time management, teamwork, goal setting and resilience. She has come a long way, but she will still tell you that she has room for improvement.

"Still to this day I can't really spike the ball, but I'll continue to practice!" Jayla says.



BUSINESS DONOR SPOTLIGHT:

LG&E

LG&E has supported The Cabbage Patch for decades, and the company has found some fun ways of being part of our mission! Years ago, their generous contributions helped make Streetball Showdown one of the most talked-about fundraisers in Louisville. Today, the company also sponsors a golf team at the annual Invitational Golf tournament. Other contributions have assisted families who struggle to pay their utility bills. You might say that LG&E brings a lot of ENERGY to The Patch!



Foundation



HOW CAN YOUR BUSINESS HELP THE PATCH?

Contact Jennifer Scott at jscott@cabbagepatch.org for more information.

Establish an Employer Matching Gift Program

Sponsor a fundraising event

Host a supply drive for canned foods, household products or school supplies

Donate or provide The Patch with discounts on your goods or services

PLANNING FOR THE FUTURE: 1910 SOCIETY

Cullen and Alex Croft have included The Cabbage Patch in their estate planning. Alex shared the reasons they are inspired to give to The Patch in this way:

“My wife and I are passionate about education. My mother spent her entire professional career in elementary education working primarily with underprivileged children. The value of a good education was instilled in me at an early age. My wife and I believe that a strong education can change the course of a family for generations to come. My wife and I are also passionate about the place we call home, Louisville. For Louisville to be the city that we know it can be, it is imperative that we give the underserved youth of our city the educational resources they need to flourish. The Cabbage Patch is committed to providing those resources to the children of Louisville’s West End, and has been doing so for over 100 years. My family has been very blessed. Neither my wife nor I ever had to worry about paying for college. Attending college was always a certainty for us. As such, we feel a responsibility to use the resources we have to help lift up others in our community.

Having worked in the field of trust and estate for the majority of my career, planned giving was a natural part of our estate planning process. The Cabbage Patch will always have a place in my heart and my wife and I want to support it as best we can. As a member of The Cabbage Patch Board of Directors, the long-term viability of the organization is forefront in my mind. By making a planned gift, my wife and I can ensure that The Cabbage Patch is around well into the future and will continue to provide the educational recourse the children of Louisville need and deserve. “

IN MEMORY: CAROLINE TAYLOR DAVIS

The Caroline Taylor Davis memorial fund was established in 2019 with gifts made by Caroline’s family members and friends. The fund helps support The Cabbage Patch’s after school programs and summer camp opportunities for the children and families served by The Patch.

Destiny* is a child who greatly benefits from summer camp. Once a shy girl who spent her summers at home, she is now a self-assured young lady thanks to the supportive community she has found at The Cabbage Patch. Outdoor adventures like canoeing and long distance biking helped Destiny learn that she has the strength to overcome any challenge, especially with her friends cheering her on. Caroline Taylor Davis’ legacy assures that Destiny and countless children after her will have opportunities to grow and shine.

Did you know?

When you name a charity as a beneficiary to receive your IRA or other retirement assets upon your death, rather than donating retirement assets during your lifetime, the benefits multiply:

- Neither you and your heirs nor your estate will pay income taxes on the distribution of the assets.
- Your estate will need to include the value of the assets as part of the gross estate but will receive a tax deduction for the charitable contribution, which can be used to offset the estate taxes.
- Because charities do not pay income tax, the full amount of your retirement account will directly benefit the charity of your choice.
- It’s possible to divide your retirement assets between charities and heirs according to any percentages you choose. You have the opportunity to support a cause you care about as part of your legacy.

If you would like to learn more about establishing your own named fund or becoming part of the 1910 Society, contact Jennifer Scott at 753-4446 or jscott@cabbagepatch.org



KIT DAVIS

During the pandemic, we could not have volunteers in the building regularly, but many generous supporters reached out time and time again to offer assistance. Many volunteers made large contributions to our food pantry, put together gift baskets for families and kids, or tutored some of our students digitally.

We had a special circumstance that brought one volunteer inside our NTI remote learning academy. Makayla* enrolled in NTI support nearly a month into the semester, and we found that she was 68 assignments behind! Because she was so overwhelmed, her behavior issues were just magnifying the academic struggle. Staff members knew that Angie's only hope was going to be a dedicated tutor that could work with her, and only her. But who could it be?

Kit Davis is a former Cabbage Patch Board member who is a regular volunteer. She had offered her assistance even during the pandemic, and with Makayla's arrival, it was time to take Kit up on her offer. With patience, care, and a purse full of butterscotches (Makayla's favorite) they formed a very special bond! Now Kit comes three days a week, several hours a day. Kit never gives up on her, or makes her feel like she is incapable. Instead, Kit empowers her and reassures her that she is capable of anything.



Follow us on social media!



[facebook.com/
cabbagepatchsettlementhouse](https://facebook.com/cabbagepatchsettlementhouse)



[instagram.com/
cabbagepatch1910](https://instagram.com/cabbagepatch1910)



[youtube.com/
CabbagePatchSH](https://youtube.com/CabbagePatchSH)

JAVOUGHN (JUJU) BROWN-LEWIS

Long time Cabbage Patch member Juju displayed strong leadership qualities as he grew up at The Patch. The College Scholars program helped him start out on his higher education journey.

Worked with the Commonwealth Institute of Kentucky at the University of Louisville, doing CDC research.

Graduated from the University of Kentucky in 2019 with degrees in sociology and psychology.

On track to graduate from the University of Louisville in 2022 with his master's degree in social work.

Currently works as the Youth Engagement Specialist at Louisville's Office for Safe and Healthy Neighborhoods.

Currently studying in the dual Couples and Family Therapy and Social Work program.

Student president of his college within the Kent School of Social work.

Studying for his GRE to pursue a further degree in Family Science or a PhD in Public Health.



SUPPORT SCHOLARS LIKE JUJU!

Donate restaurant and grocery store gift cards, or visit www.cabbagepatch.org to donate online!

ABOUT US:

The Cabbage Patch
Settlement House, Inc.

Our Mission:

The Cabbage Patch Settlement House is a local, non-profit Christian organization. Our mission is to equip and empower at-risk children, youth and their families to be self-sufficient by helping them maximize their economic, educational, emotional, moral, physical, social and spiritual potential. In 2020, "The Patch" celebrated its 110th year of profoundly changing lives.

The Cabbage Patch Team

23 full-time staff

8 part-time staff

72% of current full-time program and senior management staff have advanced degrees.

In our service area:



59% of children live in poverty.

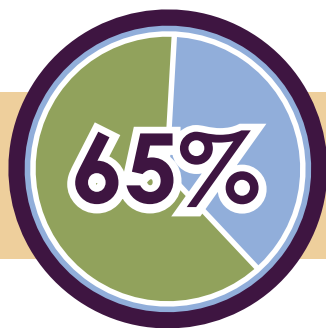

65% of households earn less than \$30,000 per year

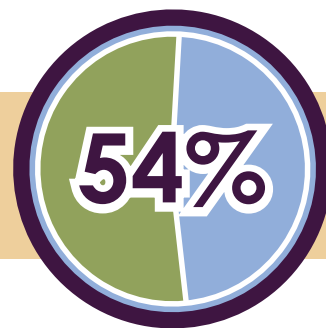

54% of those 25 or older have a high school equivalency or less

FISCAL YEAR BUDGET:

THE CABBAGE PATCH SETTLEMENT HOUSE, INC. OPERATING FUND REVENUES AND EXPENSES

Fiscal Year May 1, 2019 - April 30, 2020

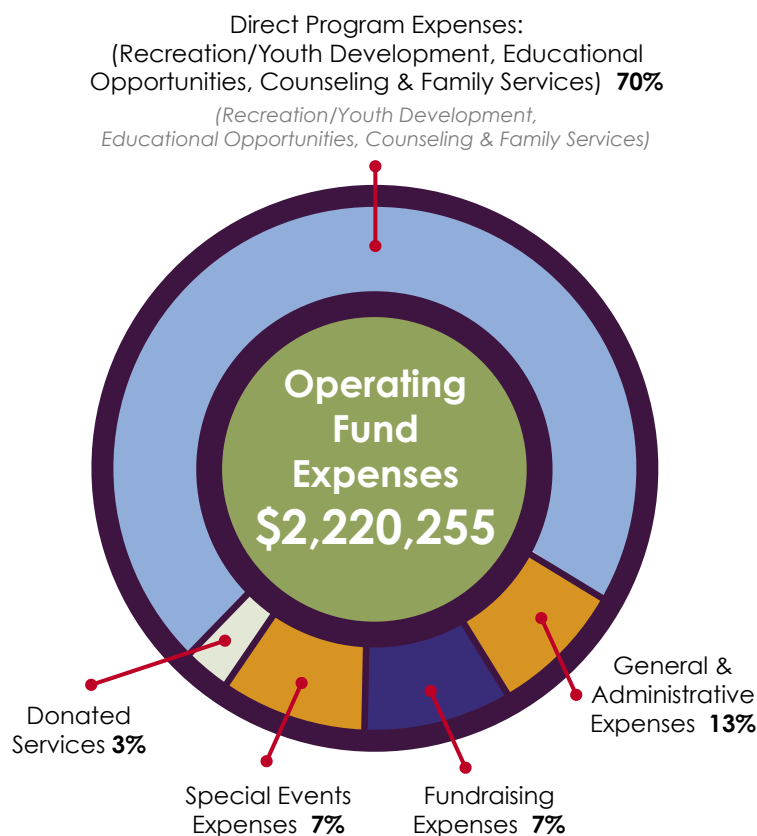
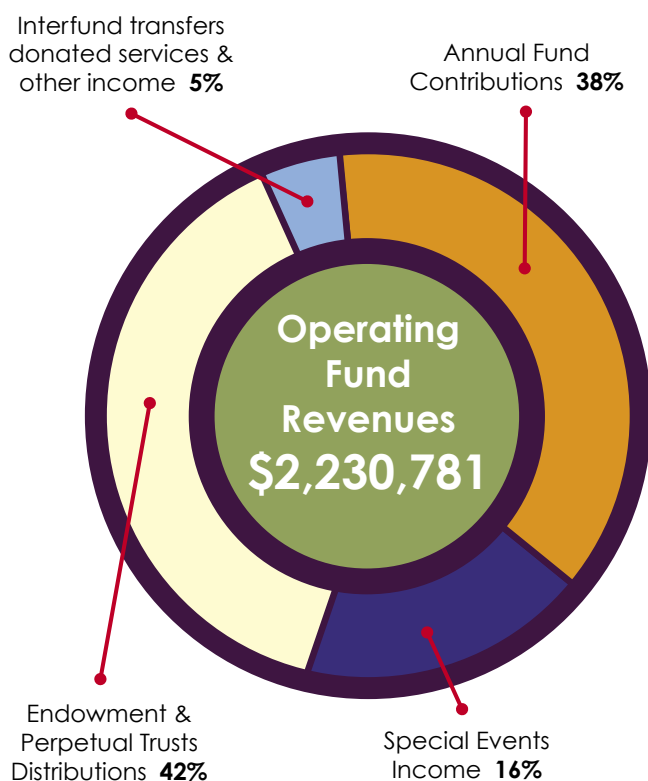

Operating Fund Revenues	Amount
Annual Fund Contributions	\$853,391
Special Events Income	\$350,230
Endowment & Perpetual Trusts Distributions	\$926,045
Interfund transfers, donated services & other income	\$101,115
Total Operating Fund Revenues	\$2,230,781

Operating Fund Expenses	Amount
Direct Program Expenses: (Recreation/Youth Development, Educational Opportunities, Counseling & Family Services)	\$1,549,500
General & Administrative Expenses	\$290,488
Fundraising Expenses	\$159,774
Special Events Expenses	\$147,263
Donated Services	\$73,230
Total Operating Fund Expenses	\$2,220,255
Net change in (Operating) Net Assets	\$10,526

Total Assets at April 30, 2020 were \$25,391,075 including \$4,959,240 in Property & Equipment (net of depreciation) and \$19,485,875 in Endowments/Investments/Perpetual Trusts. Total revenue for all funds for the fiscal year ended April 30, 2020 was \$2,583,628 (Annual fund revenues of \$2,230,781; Contributions to endowments & property funds of \$840,374; Net endowment/perpetual trusts investment income/gains (losses) of (\$1,662,100) and other revenues (expenses) of \$27,885). Total expenses for all funds for the fiscal year ended April 30, 2020 were \$2,512,904 including Depreciation expense of \$248,937.

The Cabbage Patch is a BBB Accredited Charity meeting all 20 Standards for Charity Accountability and adheres to Generally Accepted Accounting Principles (GAAP).



CHRISTMAS & HOLIDAY HONORARIUMS

The following gifts were given by donors in honor **Family & Friends** during the 2020 Christmas Holiday.

Given by Anonymous

Mr. and Mrs. David E. Brewer

Given by Jim and Penney Carneal

Mr. and Mrs. John Carneal

Ms. Susan Cash

Mr. and Mrs. Calvin A. D'Elia

Dr. and Mrs. Tom Maddox

Mr. and Mrs. Henry Mobley

Mr. and Mrs. Lynn Phifer

Mr. and Mrs. William Phifer

Ms. Polley Sedahl

Dr. and Mrs. Samuel H. Traugher

Given by Mr. and Mrs. Ralph D Case III

Susan and Chip Snyder

Given by Matthew Cobb

Doug and Gena Cobb

Given by Ginny Copenhefer

Dr. Ann Giesel

Mr. James A. Giesel

Dr. John Giesel

Mr. L. Courtney Giesel

Given by Louise and Bill Creason

Ms. Ann Martin

Given by Mary Cubine

Mr. Mark Cubine and

Lt. Col. Susan Cheatwood, Ret.

Given by Doris Downs

Davis Lee and Bonnie Downs

Gary and Linda Kendrick

Given by Leslie Ellis

Sandra Duerr

Valerie Elmore

Leslie Scanlon

Given by Susan and Bill Grubbs

The Richard Clay Family

Mr. and Mrs. W. Garrett Dering

Mrs. Helen S. Jones

Mr. William G. Lussky, Jr.

Susan and David Wood

Given by Mrs. William W. Hancock, Jr.

Mr. William U. Clarke

Mrs. Robert H. Means

Mrs. Cyrus Radford

Mrs. Gerald Schwartzel

Mr. George E. Stablein

Mrs. Harry Troutman

Mrs. Paul Vinsel

Mrs. Thomas H. Wall

Given by Dan and Marilyn Henry

Culver and Lourdes Halliday

Given by Andrew and Judy Holladay

Col. Cecil A. "Doc" Holladay

Given by Helen Jones

Susan & Bill Grubbs

Given by Mary Means

Dr. and Mrs. Stephen B. Cope

Ms. Carol Friedman

Mrs. James A. Means

Dr. and Mrs. William R. Means

Mr. Richard D. Rivers

Given by Elizabeth and Corey Miller

Barbara Miller

Chris Miller and Rhonda Underwood

Ray Purdom and Diane King

Given by Mr. and Mrs. Toby Nutt

Eleanor and Bob Maddox

Given by Tom and Janef Raderer

Mr. Art Raderer

Given by Martie Rankin

Mr. and Mrs. Nathan Dicken

Mrs. Anne Ehrman

Mr. and Mrs. J. Rankin Mapother

Mr. and Mrs. Hunter Rankin

Ms. Mary Peyton Wells

Given by Mr. and Mrs. Russell R. Rice

Richard and Karen Meyer

Dr. and Mrs. David Townes

Mr. and Mrs. Edwin White

Given by Mr. and Mrs. Paul Shardein

Tom Schardein and Melanie Eadens

& Family

Given by Mr. and Mrs. Charles Sholtz

Mr. and Mrs. Chip Ferris

Mr. and Mrs. Ray Scholtz

Ms. Sashee Scholtz

Mr. and Mrs. Steve Smith

Given by Mrs. Jeanie Shelman

Debra Farmer

Carolyn Howard

Susan King

Mr. and Mrs. Jack Littrell

Jean Nix

Mr. and Mrs. Todd Peter & Family

Rick Shelman

Mr. and Mrs. John Steele & Family

Samuel Steele

Given by Susan and Chip Snyder

Mr. and Mrs. Ralph D. Case, III

Mr. Wesley A. Case

Mr. Mark Cubine and Lt. Col. Susan

Cheatwood, Ret.

Mrs. William P. Cubine

Given by Mr. Sammy Steele

Debra Farmer

Mr. and Mrs. Nick Faulkenberg

Susan King

Mr. and Mrs. Jack Littrell

Marilyn Peter

The Peter Family

Jeanie Shelman

Rick Shelman

Mr. and Mrs. John Steele & Sons



Given by Ms. Sally Stewart

Mr. Denis Stewart

Given by Ann and Dave Stosberg

Ida T. Palmer-Ball

Given by Mrs. Margaret M. Wadlington

Ms. Elizabeth B. Magner

Given by Mrs. Elaine Wells

Billy and Christie Leigh Wells

Buddy Wells

Given by Susan and David Wood

Susan & Bill Grubbs

A SPECIAL THANK YOU

The Cabbage Patch wishes to thank the following individuals who played a significant role in planting seeds of hope and change in those we serve.

Community Members

The Cabbage Patch thanks the following Community Members for lending their time and talents to board committees and special projects in 2020.

Regina Beckman

Joe Dalton

Ryan Dozier

Whitney Estes

Ann Fleming

James Giesel

Patrick Hayden

Rachael Holden

Megan Imel

Chris Johnson

Ryan Kingery

Lisa Mills

Mary Lee O'Bryan

Ryan Roling

Paul Sagun

Henry Sanders

Richmond Simpson

Susan Snyder

Susan Staples

Amy Stemmler

Cynthia Welch

Stephen Wolford

New Board Members

The Cabbage Patch welcomes the following individuals, who were elected to three-year terms on the Board of Directors, effective January 2020:

Doug Chin

Christopher Hall

Morris Howard

Brad Hume

Megan Imel

Michael J. Marshall, Ed.D.

Shervita L. West, Ed.D.

Robert E. Willis

Stephen Wolford

Past Board Members

Thank you to the following hard-working individuals who rotated off the Board of Directors at the end of 2020:

Jim Carneal

Angela Stallings Hagan

Sally Harper

Miles Harrison

William G. Meyer, III

Clayton J. Rogers

Steve Stowers

HONORARIUMS & MEMORIALS

Thank you to the following donors who made gifts to The Cabbage Patch in honor of others from November 1, 2020 to April 30, 2021.

Katherine M. Davis
Miss Lily, Mr. Jay and Miss Angela
(5th grade teachers)

Julie Allen
Willie Tyrrell

Cabbage Patch Kids - Past and Present
Ms. Catherine R. Fussenegger

Cabbage Patch Settlement House Staff
Mrs. Sally N. Harper

Jimmy and Penney Carneal
Anonymous

Larry Cashen
Mr. Parker W. Duncan

Dave Croft
Kristin Jensen

Kit Davis
Elizabeth Haynes

Mike Fallot
Wendy Kays

Mary and Brad Fewell
Cathy and Bill Smock

Mrs. Barbara Head
Galvin and Carol Jones

Rev. J. Tracy Holladay
Bob and Terri Connolly
Mark and Jenny Dobbins
David A. Jones, Jr. and
Mary G. Wheeler
Mr. and Mrs. John Hardin Ward, IV

Mrs. Emily L. Lawrence
Bob and Judy Ayotte

The Lowry Family
Rose Lowry

Rose Lowry
Mr. Edwin J. Lowry, Jr.

Dr. Michael J. Marshall
Mrs. Cambrelle Anthony
Mr. Khambrel Marshall
Mrs. Nooriya Marshall
Andrea Teagle

James Mauch
Ms. Karen Mauch

Mr. William G. Meyer, III
Ms. Regina Nethery

Lisa Niehaus
Sandy Hale
Kevin and Sheila Kurz

Leigh and Ken Parrot
Peter and Sarah Fuller

Mrs. Bonita Peters
Galvin and Carol Jones

Dr. Mark P. Pfeifer
Galvin and Carol Jones

Janet Raderer
Mr. Clarence E. Henson and
Dr. Gail R. Henson

Martie Rankin
Ms. Catherine R. Fussenegger

Chef Patrick Roney & Family
(Patrick, Heather & Hazel)
Mary S. Roney

Cheryl and Art Rothgerber
Mr. Harry J. Rothgerber

Mrs. Tara Schapmire
Galvin and Carol Jones

Jennifer Scott
Renee' Dauer
Tracy and Debbie Holladay

Mrs. Susan C. Snyder
Ms. Caroline Lesousky

Rick and Ann Sommer
Rose Lowry

Phil and Esther Tamplin
Ted Hodge and Jan Yusk

Mrs. Bonnie Turner
Amy Spears

Phyllis Blythin Ward
Mr. John Hardin Ward, IV

Micah Wilson
Briana Lathon

Thank you to the following donors who made gifts to The Cabbage Patch in memory of others from November 1, 2020 to April 30, 2021.

David Wayne Aho
Ms. Donna Glass
Mr. and Mrs. Richard C. Tongberg

Charles F. Allen
Mrs. Lois C. Allen

Mrs. Maude D. Baker
The Caroline Christian Foundation
Karen and Richard Meyer

Wallace B. Bateman, Jr.
Gordon and Lori Dabney

Harold A. Book
Linda J. Book

Alex J. Burch
Regina Burch
Joe and Janet Burch
Michael and Melissa Burch
Mrs. Laura Hrouda-Burch
and Mr. Jan Hrouda
Dr. and Mrs. Paul Tittel, Jr.

Joseph C. Burks, Sr.
Dr. and Mrs. Joseph C. Burks, Jr.
Mr. Don W. Snyder

Mr. Roosevelt Chin
Anonymous

Sidney Quin Clarke
Edie Wells and Family

Mrs. Harriet C. Collis
Mrs. William W. Hancock, Jr.

Hannah Cooper
Helen Wood

Mrs. Caroline Davis
Bill Davis

Donald A. and Martha D. Davis
Robert J. and Barbara D. Graas

Mary G. Decker
David and Karen Gatti

Dr. Bobby M. DeWeese
Jim and Mary Crain
Jim and Mary Crain
Bill Davis
Mr. John Hill and Dr. Pamela Hill
Dr. and Mrs. Charles H. Huber
Charlie and Frances Scholtz & Family
Camille Wagner

Mr. Charles W. Dietsch
Art & Cheryl "Marcum" Rothgerber

Evelyn Draper
Mr. Bert L. Draper

Mary Ann Duddy
Anonymous

Mr. William G. Duncan, Jr.
Mr. Robert Duncan
Mr. and Mrs. William G. Duncan, III

Mrs. Anne B. Fields
Ms. Julia L. Fields

Bob Fleming
Elaine Wells

Mrs. Helen Flock
The Glenview Trust Company

Lawrence Miles "Skip" Ford
Ernie and Barbara Stroxile

Dr. and Mrs. Clyde H. Foshee
Ms. Virginia Plambeck

Dr. Louis O. Giesel, Jr.
Ginny Copenhefer

Mr. Louis O. Giesel, Sr.
James and Grace Giesel

Mrs. Kim Hazelwood Glass
Mrs. Kim Hazelwood Glass

Ms. Carol Halliday
Mr. and Mrs. Culver V. Halliday

Mr. Donald L. Harbst
Marjorie A. Harbst

Mr. Spencer E. Harper, Jr.
Mrs. Spencer E. Harper, Jr.

Mary Michael Hayden
Patrick Hayden
Mr. Stephen Wesley

Mrs. Janis Newkirk Hieb
James and Grace Giesel
Mr. and Mrs. Robert S. James
Jean B. Rice
Roycelea and David C. Scott

Harold Howard
Mrs. Jeanie Shelman

Mrs. Martha F. Howerton
Mr. John E. Howerton

Mr. James R. Hughes
Mr. Rex Bishop

Adele Palmer Joyes
W. Allen Northcutt

Virginia E. "Bunny" Kennedy
Marjorie A. Harbst

Elisabeth Kerpestein
Lawrence and Rosemay Palmer-Ball

John Fenton Kotkamp
Anonymous
Mr. and Mrs. Toby Nutt
Diane Wiegel

Rev. Gerald F. Kummer
Tom and Janet Raderer
Carolyn Slivka

Mrs. Billie Clair Kurfees
Dr. and Mrs. Russell R. Rice

Mr. Baylor Landrum, Jr.
Landrum Community Charities Fund

Florence R. Leathers
Jean Harkin

Alice Leathers Luckett
Jean Harkin
Charles and Rosemary Luckett

Virgil C. Masters
Ms. Evelyn Masters

Betsy McConnell
Mr. and Mrs. Michael McConnell
Ken and Kim McConnell Schiewetz

Mr. Ted Merhoff
Ms. Ann Wiley Berry

Ted and Dorcas Merhoff
Howard and Nancy Graves

Katherine Merrell
Charlotte M. Walford

Mrs. Lillian F. Mingus
Mr. and Mrs. David A. Reed
Mr. Sammy Steele

Caroline Collis Moore
Andrew and Harriet Clubb
Mrs. William W. Hancock, Jr.
Mrs. Anne A. Lewis
Anne H. T. Moore

Mr. John D. Moses
Carolyn McCafferty Moses

Michael Murphy
Marty Burke Murphy

Mr. Robert W. Nichols
Bill Davis
Edie Wells

John Nix
Mrs. Jeanie Shelman

SPECIAL HONORS

for the birthday of Brenda J. Boland
Deborah White-Dunlap

for the birthday of Tracy Holladay
Mr. and Mrs. David D. Dorsey

for the retirement of Tracy Holladay
Anonymous
Mrs. Emily L. Lawrence
Tom and Janet Raderer

for the birthday of Rose Lowry
Mr. Bill Boland

for the 95th birthday of Dr. C. Ray Potts
Terry and Guy Graves and Family

in memory of the birthday of Polly Williams
Jan Adams

HONORARIUMS & MEMORIALS

MEMORIALS - Continued

Mrs. Thames Palmer-Ball

William Fred Booker

Gigi Pasley

Mrs. Patricia Pasley

Dr. James Paton, III

Mrs. Patrice E. Paton

Dr. William P. Peak

Anonymous

Mr. Rick Pearl

Elaine Bornstein

Mrs. Charles (Jerry) Pence

Gill Family Foundation Inc.

Liz and Rick Haas

Mrs. Patrice E. Paton

Mr. and Mrs. Mark H. Reynolds

Seascape Phase Four Association, Inc.

Susan and Chip Snyder

Larry "Pete" Peter

Mr. Sammy Steele

Mrs. Barbara N. Potts

Ann Cobb

Ann Duddy

Lloyd "Pappy" Redman

Dr. and Mrs. Joseph C. Burks, Jr.

Mr. Don W. Snyder

Mrs. Caroline Reid

Mrs. Caroline Reid

Gladys Rheinlander

Sandy Richardson

Betty Jean Rich

Theodore "Ted" Rich

Opalene Woods Roark

Sandra Bailey

Mr. Gorman J. Roberts, Sr.

The Andersons, The Colletts
and The Beaulieus

Mrs. Barbara C. Rodes

Mrs. William W. Hancock, Jr.

Kehontas Rowe

Prof. Ellen Spertus

Marianne B. Rucker

Embry Rucker and Joan MacLean

Mrs. Marian E. Sanford

Carolyn and Douglas Dutton

Donna Schmidt

Michael D. Schmidt

Mr. & Mrs. Paul M. Schmidt

Regina Schmidt

Charles and Mary Haggin Scholtz

Quentin and Rebecca Scholtz

Bill Shelman

Mrs. Jeanie Shelman

Mr. Sammy Steele

Eric W. Singer

Margaret Wadlington

Mrs. Martha Steele

Mrs. Jeanie Shelman

Mr. Sammy Steele

Anne Dixon Sweets

Bank of America Private Bank

Mollie Boyle

Mrs. Joseph M. Carstarphen, III

Mr. and Mrs. Paul Chapman

Katherine M. Davis

Jean Frazier

Sandra Frazier

Mr. and Mrs. D. Randall Gibson

Susan and Bill Grubbs

Peggy S. Hall

Mrs. Jennifer Lausterer

Joan McCombs

Mr. Tim Monks

Susan and Joey Seay

Second Presbyterian Weekday School

Sara and Charles Stowe

Mrs. Jill Stowe

Mrs. Arthur Tafel, Jr.

Mrs. Judith H. Tatum

Mr. and Mrs. Howard K. Vogt

Betty Wiegand

Reverend Jennifer Willis

Mr. W. Kent Taylor

Mrs. John B. Gray

Dr. Ansel Thomas

Tyler Thomas

Theo Thompkins

Allana Thompkins

Agi Walli

Mr. and Mrs. Culver V. Halliday

Mary Webb

Mrs. Patrice E. Paton

Charles Whalin

Iris K. Arnold

Dot Avare

Mrs. Anne Blackford

Mr. Woodson W. McGraw Jr.

Jo Ann Nisbet

David Whalin

Mrs. Paula O. Whalin

Mr. Roger White

Ms. Tanya Briley

Dr. and Mrs. Martin Eason

Ms. Julie Good

Mrs. Suzanne Gordon

Mrs. Lynn Hartman

Jessica Loving, Sheryl Snyder

and Family

Mary and Nick Papadea

Dr. Nicholas Papadea

Mr. and Mrs. Joseph A. Soergel

Matthew and Kathleen Watkins

Mr. and Mrs. George W. White

Mrs. Polly Williams

Giampaolo and Kyle

Bianconcini

Danielle B. Kannapell

Ellen Timmons

Frank J. Woodlee

Mrs. Lani Hutto

All gifts are deeply appreciated. If through an error any names were omitted, please accept our apology. Please contact The Cabbage Patch so that the appropriate corrections can be made

1413 SOUTH SIXTH STREET
LOUISVILLE, KY 40208
CABBAGEPATCH.ORG
502.634.0811

NAMED ENDOWMENTS

Overall Mission Support Endowment Funds

Crady Family

Caroline Taylor Davis Memorial

Cyrus "Russ" Day

Mary Ann Coleman Duddy Memorial

William G. Duncan, Junior Memorial

Friends of The Patch

Harold Hawkins

J. Tracy Holladay

Louise Marshall

Sharon Smith and James Mauch Family

Helen Dillon Mazzoli Memorial

Betsy McConnell Memorial

Theodore "Ted" Merhoff Memorial

Meyer Family

John L. & Lucy L. Milton

Thames Castner Palmer-Ball Memorial

Mark and Susan Pfeifer

Arthur and Marian Kummer Raderer

John S. Rankin

Joe Burks, Sr. and Lloyd "Pappy" Redman

Edgar and Doris Ritchie

Jean Olive Smith (Mrs. S. Russell Smith, Sr.)

Diane and Rick Steinrock Family

Recreation/Youth Development Funds

The Cabbage Patch Circle Arts Endowment

Nancy Jane Cassis

Giesel Family

Elizabeth "Bunch" Sanders Griffin

Kunau Family

Lloyd "Pappy" Redman

Caroline Price Reid

Taylor Family Foundation

Polly Williams

Educational Opportunities Funds

Mrs. James (Edith) Breed

Alex J. Burch Memorial

Roosevelt Chin

Clay Family

Joan Cralle Day

Otis H. "Deacon" Ellis

Fields Family Memorial

Marea and William Gardner Foundation

Dorothy Gauss Foundation:

Gill Family

Kim Hazelwood Glass

Kim and Myra Lee Glass

Kim Hazelwood Glass Memorial

Wood and Marie Hannah Foundation

Mildred Horn Foundation

John Fenton Kottkamp Memorial

Kurfees-Buchanan Memorial

Lawler Family

R. W. & Maggie T. Marshall

Moisan Family

W. Rodney Napier

James Paton, III

Porcini/Farmer Children's Foundation

Caroline Price Reid

Rotary Clubs of Louisville

Sanders Family

Luke and Sharon Schmidt

Scholtz Family

Dennie Schrecker Memorial

Martin Sweets Memorial

Frances Jones and Robert Jordan Theobald

James and Dee Thornton

Wells, Mapother, and Rankin Families

William E. Whaley, III

Coretta and Stephen Wolford Family

Building Preservation Fund

Louis O. Giesel, Sr.

Spencer Harper, Jr.

Snyder Family



1910 SOCIETY

The 1910 Society (as of 12/31/20) is a group of people who have made the children of The Cabbage Patch part of their estate plan. The people listed here have made the ultimate investment and assured that generations of young people they will never meet have the ability to maximize their potential. We are grateful for the following people who have either designated The Patch as a future beneficiary, or have left a gift for The Patch in their estate.

Elwyn Abrams
 Dorothy J. Altes
 Gertrude Angermeier
 Viola Austin
 Maude and Walt Baker
 J. Gordon Baquie
 Vivian B. Barber
 Lois Barger
 Mary Virginia Bickel
 Alma Brabandt
 Barbara and David Brewer
 Loretta Brooks
 Prentice Brown
 Jim and Penney Carneal
 Larry Cashen and Susan Turner
 Roosevelt Chin
 Virginia Clark
 Doug and Gena Cobb
 James W. and Frances C. Compton
 Everett R. Cowen
 Rob and Holly Crady
 George Creznic, Jr.
 Alex and Cullen Croft
 Helen E. Dattilo
 Karl Daubert
 Carol Davies
 Katherine M. Davis
 Anna A. Diecks
 Mary Ann Duddy
 Greg Ehrhard
 Margaret Farley
 Mrs. William L. Fenley
 Anne B. Fields
 Dr. William H. Fields
 Lea Fischbach
 Dr. Jeremiah T. Flowers
 Elizabeth "Jeanne" Foree
 Mrs. E. S. Frischkorn
 Mrs. William R. Frost
 Louie and Norma Giesel
 Louis O. Giesel, Sr.
 Mrs. J. W. Gilliam
 Kim Hazelwood Glass
 Edward S. Graff, Jr.
 Audrey W. Graves
 Elizabeth "Bunch" Sanders Griffin
 Frank Handley

Doris Hardaway
 Elizabeth W. Hardwick
 Ruth H. Haskins
 Nanette H. Hayes
 Henry V. Heuser, Jr.
 Mrs. Irving Holmgren
 Mrs. W. Howard Hopkin
 Mrs. Marvin Kirchner
 John Kraus
 Julia R. Kraus
 Baylor Landrum, Jr.
 The Honorable Pierce Lively
 Louise Marshall
 Lucille S. Mattingly
 Joan H. Mayhugh
 Genevieve McCain
 George W. McCrocklin, MD
 Anna Z. McMichael
 Ted Merhoff
 Bill and Becky Meyer
 John and Lucy Milton
 Mrs. W. Harvey Moninger
 Doug Morris
 Katherine S. Mueller
 Kenneth J. Newman
 Margaret H. Pfeiffer
 Mrs. Austin Proctor, Jr.
 Mrs. W. Dewey Raley
 John S. Rankin
 Caroline Price Reid
 Mr. and Mrs. Elmer Ricket
 Harry Rietze, Jr.
 Doris I. Ritchie
 Edgar C. Ritchie
 Eleanor R. Rudd
 Jennifer Scott
 Dorothy Shellhamer
 Ollie Skonberg
 Jane Slaughter
 Jean Olive Smith
 Susan and Chip Snyder
 Chris and Susan Staples
 William F. Steineker
 Mrs. H. W. Stewart
 Bill Stites
 James Thompson
 John H. Ward, III
 Oscar C. Wright, Jr.



CABBAGE PATCH COLLEGE SCHOLARS INVESTMENT

Participation in Programs
8th - 12th grade
\$81,601

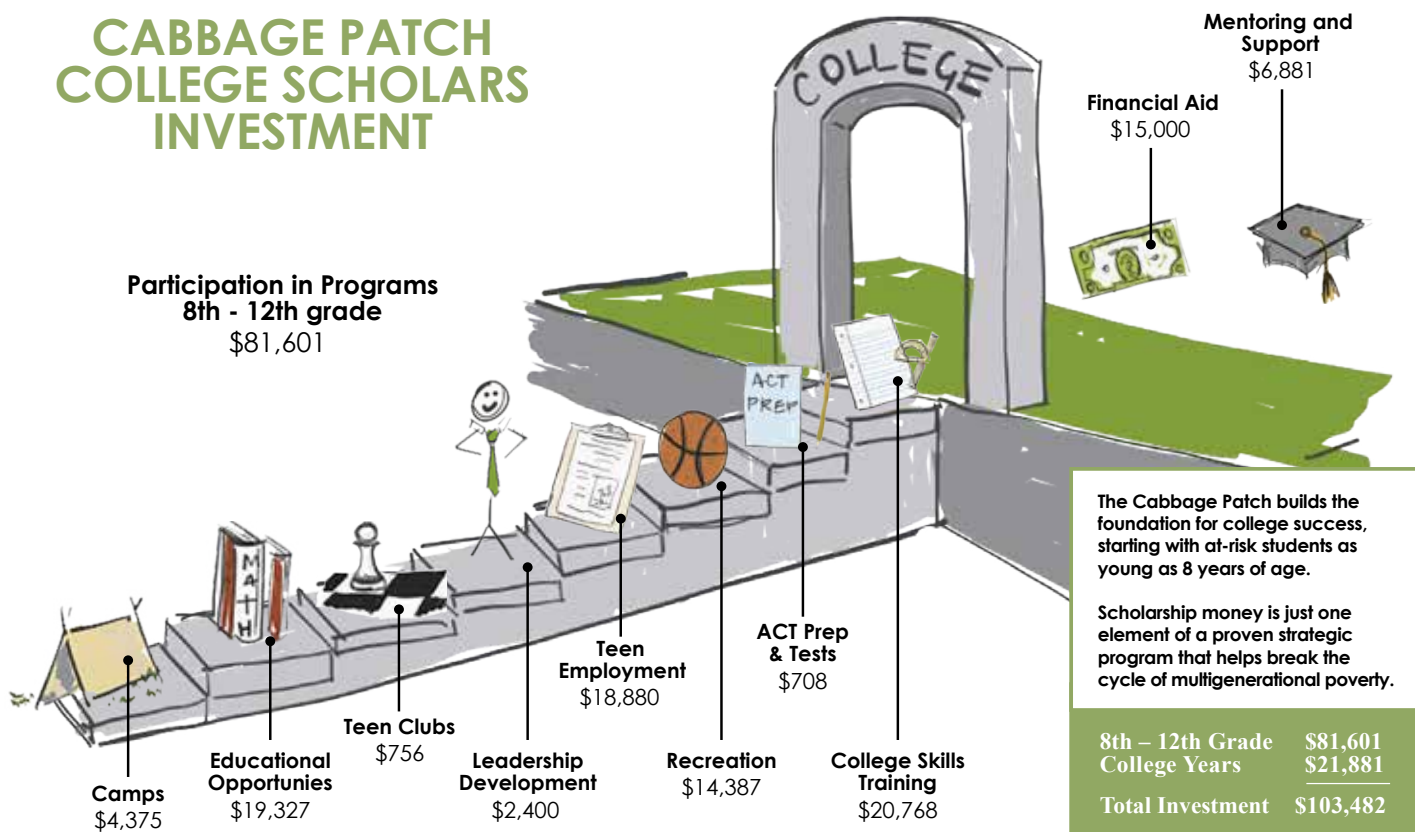

The Cabbage Patch builds the foundation for college success, starting with at-risk students as young as 8 years of age.

Scholarship money is just one element of a proven strategic program that helps break the cycle of multigenerational poverty.

8th – 12th Grade College Years	\$81,601
	\$21,881
Total Investment	\$103,482

A Moment in Time

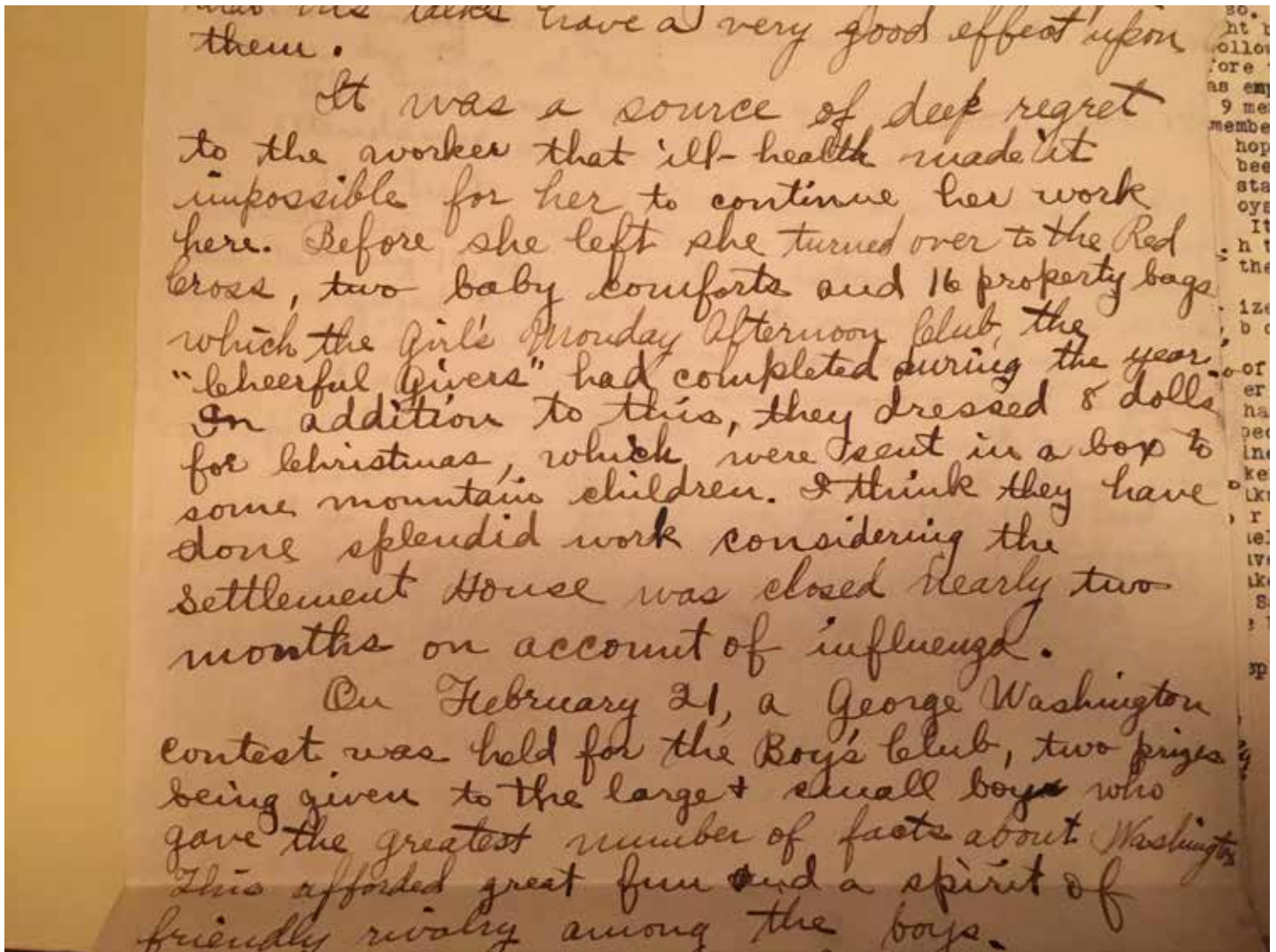

The Cabbage Patch Settlement House Board report, 1919

Doing splendid work: after the 1918 influenza pandemic, the Board reflected on the work of the "Cheerful Givers" Patch supporters. They created dolls, baby blankets and supply bags for the Red Cross while The Cabbage Patch was closed due to public health guidelines.

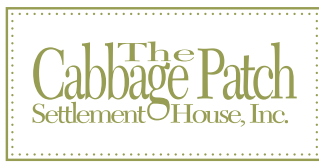

1413 SOUTH SIXTH STREET
LOUISVILLE, KENTUCKY 40208
CABBAGEPATCH.ORG
502.634.0811

2021 BOARD OF DIRECTORS

President Mike Fallot

President Elect Michael P. Drake

Treasurer Grant Roberts

Secretary Margaret C. Bell

Anita Barbee, Ph.D.

Mickey Brown

Kelly Burke

Doug Chin

Ken Coulter, Jr.

Robert L. Crady, III

Alex D. Croft

David D. Dorsey

Michael Duke

Charlie Farnsley

Christopher Hall

David Hall

Morris Howard

Brad Hume

Megan Imel

Emily Lawrence

Michael J. Marshall, Ed.D.

Kourtney Nett

Mark Pfeifer, M.D.

Allison Pitman

Janet Raderer

Robert W. Reuther

Jessica Rives

Frances M. Scholtz

Chip Snyder

Fiona Starks

John Stokes

Philip Tamplin

Shervita L. West, Ed.D.

Chris Whelan

Robert E. Willis

Steven R. Wilson

Stephen Wolford

Board Members Emeriti

Lea Fischbach

David Y. Wood

Executive Director

Rev. Corey G. Miller, D.Min.

The Cabbage Patch is a Louisville charity meeting the needs of local at-risk children and families. Because The Cabbage Patch is not a Metro United Way agency and chooses not to participate in funding streams that can create dependency, such as government grants, we must rely on individual donors like you to finance our programs. **Won't you please help by giving generously?**

Non-Profit Org.

U.S. Postage

PAID

Louisville, Ky

Permit No. 1151

Save the Date The Cabbage Patch Annual Auction Returns for 2021!

Together, it's Our Time to SHINE!

Join us as we celebrate our donors,
children and families of The Patch

September 23, 2021

5:30 PM • Waterfront Botanical Gardens

Reservations & Sponsorships are available

Limited Seating

Event will offer in person and virtual participation

Event Updates & Details

www.cabbagepatch.org/events/auction

Contact Laura Goodman, at lgoodman@cabbagepatch.org
or 502-753-4427 for more information



PRESENTED BY

BROWN-FORMAN